



STIRPES CRYPTOGRAMÆ

VOGESO-RHENANAE

QUAS

IN RHENI SUPERIORIS INFERIORIS QUE, NEC NON
VOGESORUM PRÆFECTURIS

COLLEGERUNT

J. B. MOUGEOT Bruyeriensis M. D. et C. NESTLER Argentinensis Pharm :

—DEUS O. M. et natura nihil frustra creaverit
Posteros tamen tot inventuros fore utilitates ex
auguror » quot ex reliq'jii v^ttaLilJbus.—

Linn : Cui bono ? Aman. ; Acad: tom, III. p. 241.

FASCICULUS I.

BRUYERII V^{ogesorum} Typis • M. Vivot, 1810.

Indian Botanic Garden Library
BOTANICAL SURVEY OF INDIA

CLASS NO
BOOK NO STI-c
ACC. NO B-10.119

Museum d'histoire
naturelle de Strasbourg

part de

de la collection de Martens



CELEBERRIMO OPTIMO QJFE

D. VILLARS " ...

IN ALMA ACADIMIA ARGENTOR A TENS I BOTANICES PROFESSORI

FACULTATIS MEDICÆ DECANO.

EX quo Tu, Vir amplissime, ad docendam rei botanicae scienciam ArgMitfir.nnm << *oca-
tiii, ij<ts emu muUis aliis novo quod;im ardore stitlmqjie hnjus soienliae iuccasi, fodem quo
T^a pneivsti tratnite, perreximus lali^jii peragr.nrl rrgni vegrlabiUs rarnpum, Tua restigia
pcemeotes, Ttia doctrina, Tuo coastlio, Tuo favore vebementer adjud.

Tibi debfll Flora AlsEttiBe Vocesi que ppruillera complurium novrum spec^Anni inv esti-
galionem, Tibi resbntanica muituruni aliarum p'irpium determinatitmem, qunm **omnibus**
ntiincris ossc absolutam uemci <jui \eri phytulogl nomine di^nus PSL, mGcias ibik

Excitatum a Tr in nlliis est cnsilii;jq, rtpri-i mifiil pla&tartmi nmnim in unirerK) hao
pl;iniir- guana Rlirrnis ndlnit, nee non m^ Yogesl jueie convall^iwrc r^peri<odBmia, des-
crifiii"iif:n compircLrrrtur, exarandi. Cui opportunissimo consilio ut :nos p'it.ir.aher
m strnm jirfln ;aratam^habet Floram Voges-i-nbrianam, qua non modo pl^at iogramarum
qi< dicunt stirpium, verum etiam cryptogamarum quidquid in praedictis regionibus reperire
M]unc diem licuit, quam accuratissime potuit descriptum exhibebit. Quod opus prius-
qn-H publicam in lucem pmducamr, quum fit mbtiii cryptogamarum nola pluribus
>iesertim impedita difficultatibus, hjun ab re futurum existimav wins, si ipsum npp.ir.'t-
tutn u<strum cryptog.inuirum, qui quum amplissime instructus nobis ad tn.ioum ^st, fwcir-
rulis per breviam temporis intervalla subinde edendis, oculis corD) Uui, titn in ^dlico
impenoj quis in exteris terria u herLariy Hndrnt, *jusque programM Um! enpiunt,
stibjifTriMutts. Nullus timor estj w^ u, ai- -L - *-> provrbtum: «M Mucot. a Mu»ra*qui legit
htac aliud non suppeiU negotiitm *, majoru ustis Crypiogaue *uni peraiulue, iuif, !ji-
lemque ut i laici i prsbent

Si fort- Binjiit-i oddbrforea, -id quorum noiiriam hrc nostra <r
slirpii in BpectmniQ peryeierint, Mt.^n n>.-i- <jcr.Tr! Iwnpxlnfnr prestare, nosque imarmu
adgenti generum specierumve detantione ac descriptione LE. 0 JIL. U. 1, V^ MJJ 1; III. 11; , 1 in
din que modo nos ab errandi periculo retrahere voluer<»"T nobis eratiuiniuni laciuri sunt
ct d» eoinniimibus uostris stutiib beoe mrniuri.

Te prscsrllim hoc beneficio, Vir doctiss imr, hand graTstr nos pmmpriiirnm confidimus,
Tr etiam atque etiam obsecrantes, ; iiiiui:i hum cryptogamarum fasciculu, ... ut serena fr
accipias, quem Tibi, Virorum optime, publicum nostel ia Te amoris, gratique animi mo-
numentum, iiaje cujitiites, dicatum volumus.

D<J>amus Bntycrrii mese septembris 1810.

MOUGEOT et NESTLER.





31 JAN 1919
10000-00000

1919

THE INDIAN POST OFFICE

FOR THE YEAR 1919

1919

THE INDIAN POST OFFICE

1919

1919

1919

1919

1919

1919

1919



Æcidium Berberidis Pers.
Æcidium cress ism Pers.
Æcidium C\jii issia: Derand.
Æcidium Tussilaginis Gmel.
Anthoceros lævis Lin.
Aspidium Fflix mas 'Sir,
Aspidium Oreopteris Sw.
Aspli-ninm Adtanttim uT-rum Lin.
A&pieutim septentrinaale Sit-:
Barbula rural is ffrd.
B'irliiiiLi itngnicTilntn ffrj.
EiTramta (ontann Sw.
Bariramia Hallpriansa lied.
B<(-ycfts fi ir> 11 ki um Pert,
Bteom <vs raprSlix P< rs.
Boii-ycliiini Luuftrin Siv,
Brum capillare Lin.
Brviuu horn inn Su>
Brum g um Sw.
Brviiuu pTfjfoi in! ^<'!*
BriAlj(jiini; frplijUa /w'rt.
Cladonia rangiterinn Drrand.
Dri'r;iriim> atli; nntifii)('! Sw.
Dicpstitim glaucium Bed.
Dicj-annra purpuiuii] /A•(/.
I'aili] nil IIIIII ti(iiiintfj;:tl)irr! fledi
Dipnysciiim fnlinsttm Mohr.
Equisetum limosum Lin.
E Lin.
ErmenuJ alm'uui Pers,
r.tinriujl tij^ltruin PTSi
Erinrii^ jii'i, iiliniiji Pers.
Epiripum lifwrrum Pers.
Geoglossum g'abrum Pers.
Gpnf>Ios tun hirsaluna Pers,
Gi iintni'i »poc>Tpfll //< IV.
Griinmi i njincama HrJ, f,
CJJn,iinsto[inmi Jlr- Swigia Schrank.
Gymnostomi. fit! p\ !itorme Hed.
G; rnptiom cjliudri ca Ach.
Gyrfij horn pustiilata At-h.
Hvj iium deaticitlaunn iw>>
B; | HI mi Incr-ns £w.
H in Sw.
H |aum Jfinm Lin.
I. |>m!ii!^;lt'n>!rns Hed.*
Wpiiiiui IΓ uariscinfiii //erf'.
Hysterium conigenum Pers.

N^o. 86. **Hvsi'THim pinftstri /'frj,**
Lmbricaria diairvpft f)ertiruj.
Inihricflria porlftina Dectmd.
Isidinni rnrallinnni f)r< and.
 55. **JimgerranDuia ppiphj Ha J.in.**
Jiin^iTiijJ'.iiKia iifmornsa Lin.
Jiiiii>rriiir]iii)'a pal mala lied.
JuMgertDauntf] il(ityp[ij]lla Lin.
J. iiiiigermaatiia reptans Lin.
 26. **Juugermnnnia ininriiirlla Khrh.**
LrcidpJi decipiens J^C7;.
 36. **Lesk Cj poly an dm lied.**
 35. **Lobarin pulmonaria Derand.**
 71. **Lycnpodiora cortiplanattim Xin.**
LycopodJuio Sei ago Lin.
L. cogala iriijii; iJi /Vrs.
S3." Marcti%onia polj mnrphaXdlA
Nrrkff.1 crispa 7/tvA
NpfVera aifLipeidiuia Hed.
tJjiunniIrlitnfi nnomaiiirn fh d.
Orth (in ii limll i f. ;i. in Hed.
 72. *P. i. ;i. in tu tare i Decand.*
 25. **Peltigera saccata Derand.**
 23. **P. i. ri S'ienia Decand id***
 24. **Physcia ciliaris Decand.**
 19. **Physcia furfuracea Decand.**
 57. **Pilularia globulifera**
 57. **P. h. dium ochrolencumii Derand.**
 1. **PnlyH. tum uraigerum Lin.**
 1. **P. Erysiphe var. coryl<-a Pets.**
no. P; sphaeria complanata Decand.
 97. **Sphaeria disciformis Hoffm.**
 100. **Sphaeria herbarum Pers.**
 98. **Sphaeria typhina Pers.**
 97. **Sphagnum capillij. pl; um Hed.**
 94. **Splachnum ampullab¹ nm /in.**
 17. **Squamaria lentigera Decand.**
 18. **Ster**
la Tetrapihis pellucid. 11 d.
 13. **Trichostomum scedua- Palis. fit-uv.**
 59. **Trichostomum LL, r scens Hed.**
 60. **Trichostomum lanuginosum Hed.**
 46. **Ubercalaris vulgaris f'ers,**
 40. **Uredo Alchemillie Pers.**
 40. **Uredo Lini Decand.**
+ f. redo ELuhni iim I)K and,
 42. **Ureflo siiir-ll.ii ; ,"(T.T.**
 41. **Wpissia cnttrovi rfa /A-7,**
 45. **Xvliuma ace: i iniiii Pers.**
 75. **Xyloma alneum Pers.**

N^o. 76.
 63.
 66.
 74.
 53.
 51.
 54.
 50.
 49.
 52.
 58.
 39.
 62.
 3.
 4.
 85.
 56.
 48.
 47.
 29.
 50.
 69.
 61.
 96.
 65.
 10.
 67.
 28.
 83.
Ba.
 80.
 81.
 79.
 1 ;.
 68.
 75.
 14.
 27.
 20.
 71.
 81.
 91.
 81.
 91.
 16.
 75.
S-



1. EquisMLim nvlvAlir.mn *Linn.*
montosis udis, Maio,

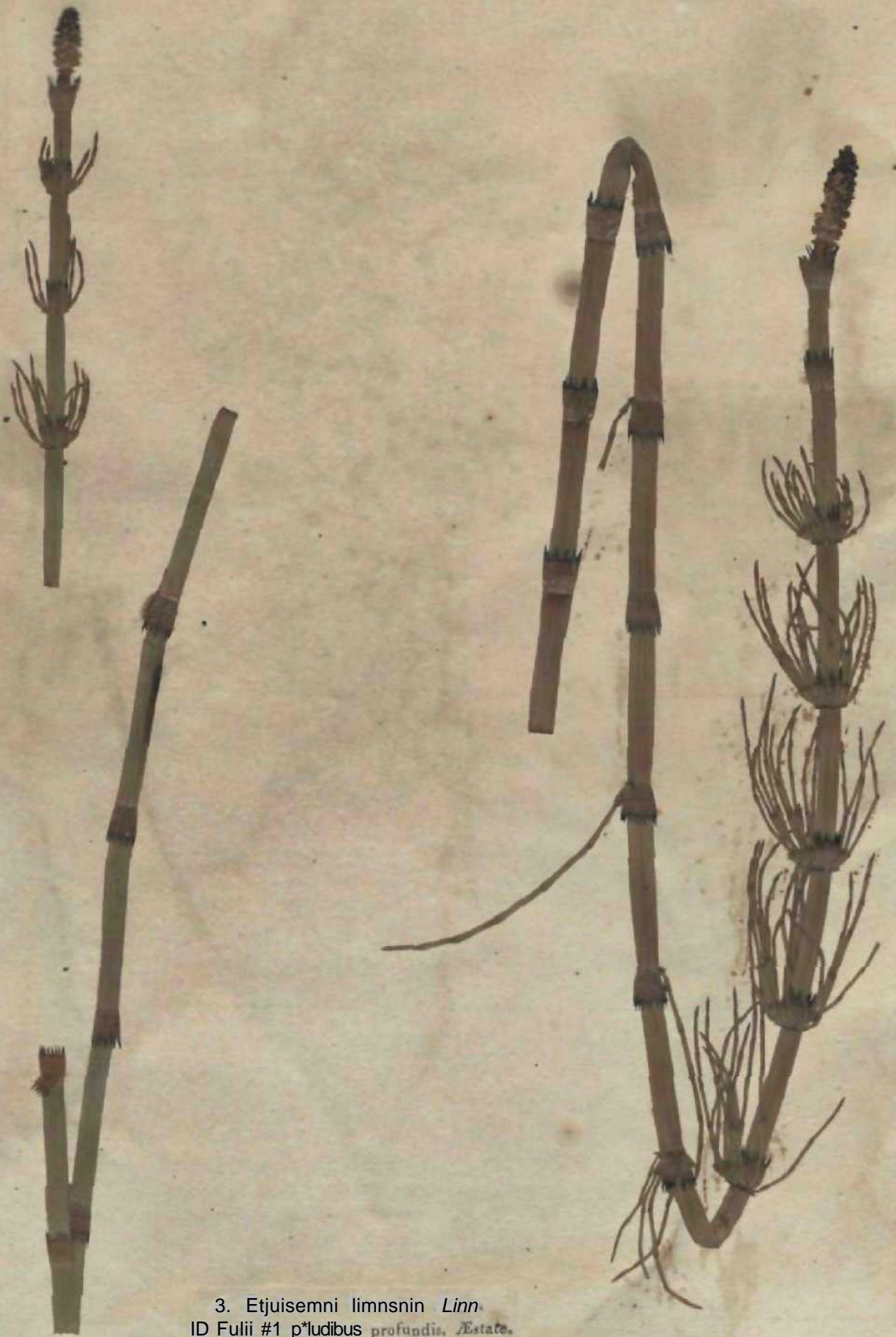

3. Etjuisemni limnsnin *Linn.*
ID Fulii #1 p*ludibus profundis. *Æstate.*



4. *Lycopodium Selago* Linn.
In montosis ndis. Æstate.

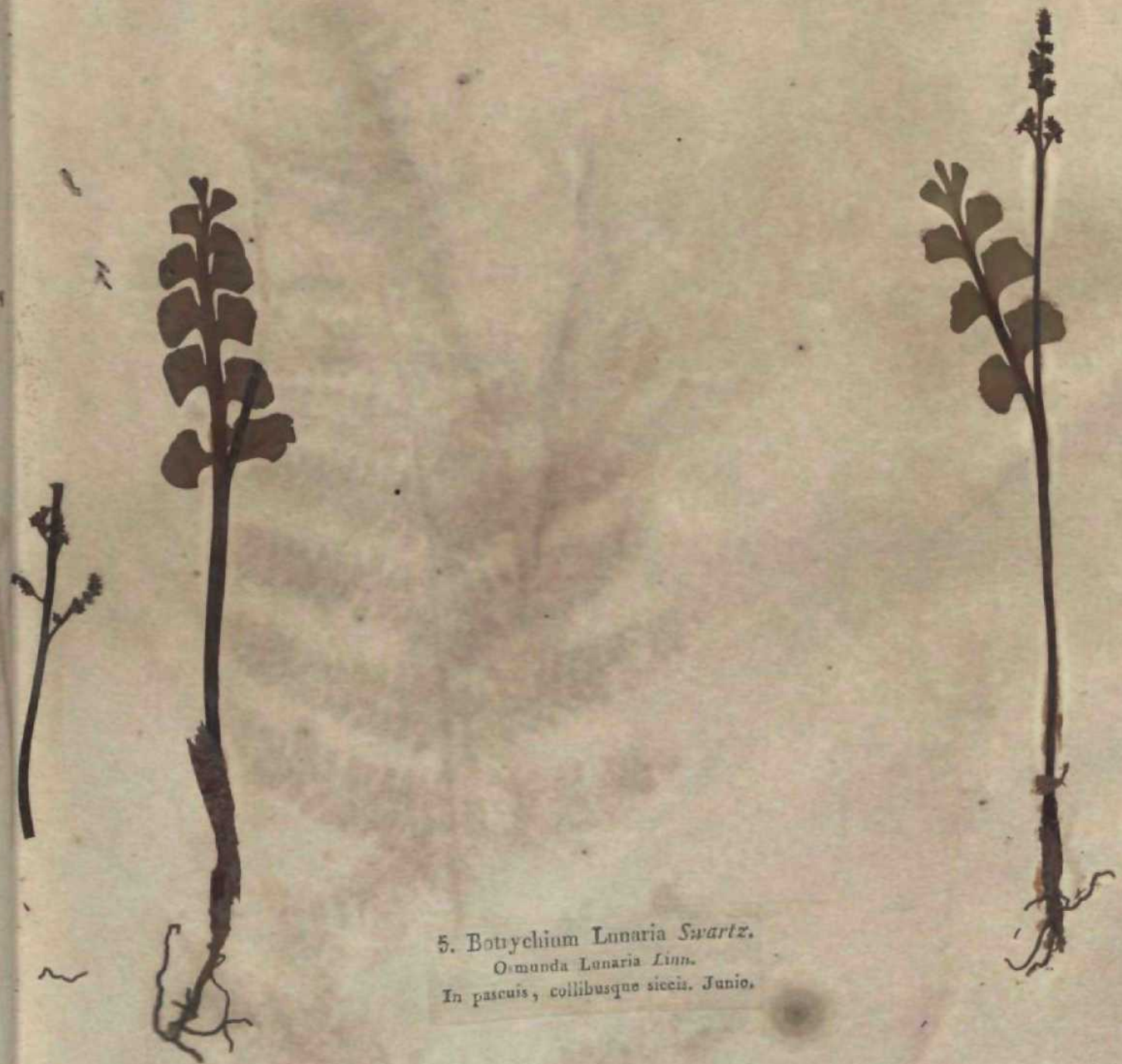

5. Botrychium Lunaria Swartz.
Osmunda Lunaria Linn.
In pascuis, collibusque siccis. Junio.



f. *Aspidium* *Orrnptria* *Swar*^{tz}.
Polypodioj... *tilt.* *Daph.*
In montosis, humidis; varum. *Estato.*



7, *Aspidin Filix* tms *Sivartz.*
rtj!_ypadJiŋi Filii uos *Lain-*
U iyl«TOJB loci umbroii., hamidu, -£JUI«.* *Autumno.*



8. Asplpviitim srptenlrioTiate Swart z.

Acrosticfinm *ijiy;itriunala* Linn.

ID C_aiur] > roptcm. *Æstate.*



a, Asplenium A-lantem nig-ntu Linn.
In

IC *Pilularia globulifera* Linn.
Is inundatis, ad u. i. c. / . « fi/uarom el rivolorujfl. Antutnim.





11. *Sphagnum capillifolium* Hedw. *Sp. Musc.*
Sphagnum palustre b. Linn.
In paludosis, torfaceis, Æstate.



12. *Gymnostomum Hedwigia* Schrank in Web. et Mohr. Crypt.
Gymnostomum ciliatum Decand. Fl. gull. 1184.
Bryum apocarpon b. Linn.
In saxis granitosis. Vere.
a. Varietas major, frequens circa Gerardmer.

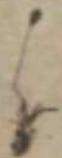

13. *Gymnostomum pyriforme* Hedw.
Bryum pyriforme Linn.
 in p<... frequens. Vera.



I* "JVtroplis pciluclda Ilcdw.

Maisem pellundmn /inn.

Jc rmbregis sylvaruia , aii truatu* patridos. Vere.





15. Splndmtna amptdlaCMM¹¹ Linn.
ID jalutlusii ttjrfofis , piM-irrtim I ocis pecorum
*larcoro coflspurcarii , Jnuio 1 Julio.



16. *Weissia controversa* Hedw.
Bryum virens Dick.
In locis humidis sabulosis, et in sylvis. Ver.



17. *Grimmia apocarpa* Hedw.
Bryum apocarpum a. Linn.
In lapidibus ; Iberum truck. AmottM 1 Hyema.





18. *Grimmia* „, nrunula Hcd»: fit- Herand. FL gall 1212

Brjtim «pDcaiiun flu/ftn.

In mm.n *t («u , Vcra. Varietas præcedentis.





19-*Epidymodon homomallum* *Int:u: Sp. Musc. 4. 23. f. M. **
Ad vias cavas sylvarum, satis frequens, Vere et Aestate.



20. Trtchostriiniim canescens *Hrdn*\
BrjTim liypoidn *b. Linn.*
Vu!giro in ericeiii cl jaLuIusn. April!.



£1. *Tricliostorum Innitginosm Ssdv*
Jiryuni hypnoides a. Linn.
In rnpiboi, >nlr m l nuda montiuu. iln'o , JUQIO.

22. TitcWtnmm #ricularr *Palis. Beauvoifi Ætheoga,*

Brvaa «finil»r« *Lnix. V> er.-r-»m w<culare Hedw.*

Jn rtrsla »-l Upidat. V«r» « incunte æstato.





25. *Dicranum glaucum* Hedw.
Brj/um glsLticnm *Ltnn*,
la *Ijl?M , pratische , Autumnno. ;





24. *Dicranum purpureum* Hedw.
Maia purpurea Linn.
Valde polymorphum, ubique vulgatissimum ad terram, muros; Vere.





25. Dicramm aillantmiJ-'S Swartz.

II.; jjatai lfHant.ni,i"i Linn.

Ia pnli IVrfoui «t paludciji i^ivarum, p:ciu VDTS.

2\$. *Barbula ruralis* Hedw. Willd.
Brymn ruralo Lutn. Syimu iini rtiri is Bridel.
Ad maroi, f** , tew , id ruderatiz. Astate.

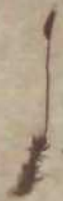



«1



27. *Batnila unguiculata* Ucdn\ *Willd*
Bryum unguiculatum Linn.

In marls •, »J Wrrai nbijuo. Vor?.





S.B. Polytrichum urnigerum Linn.
Ad Tiu in Sylvis montosis. Maii Junioque.





1

ag. *Ofihftiichum* anoniilnm *Hedw.*
Bryum striatam i. *Linn.*
Ad murui J saxa, in tactu. Vero.

3b. Oitlmtriciium rri^ptim JLJu.

la iftorum Utwci. Vere.





VT

3J. Bryiim pyn forms *Sit art''*
Mnium pyni'orms *Linn,*
*la «*biiJoiit, niurii. April).*



32. Bryum longicollum Startz Muse frond. Suec. t. v.f. i3-

la vja c*vi» sjlvrum τ inque saxis umbrosis. Vero.

n^o 32. est Pohlia elongata Hedw., Bryum
cylindricum atque B. elongatum Dickl.
Bryum longicollum Sw sed non Webera longi-
colla Hedw.

33. *Bryum capillare* Linn.
ID uliginosis et sylvarum locis humidis. Vore.





34. *Bryum hornum* Swartz.
Mnium hornum Linn.
In nemorosis udis, Verc.



35. Boriranjia **HaHeisna** *fledw.*
Brjtim jairafe *Suds, Angl.*
In ruiiiilll Hsjunj [buu.ilJ.ii. *Estato.*





3G, *Bartramia fontifloa* *Suartz*
Mnium fontanum *Linn.*
In paludibus, pratis humidis. Æstate.

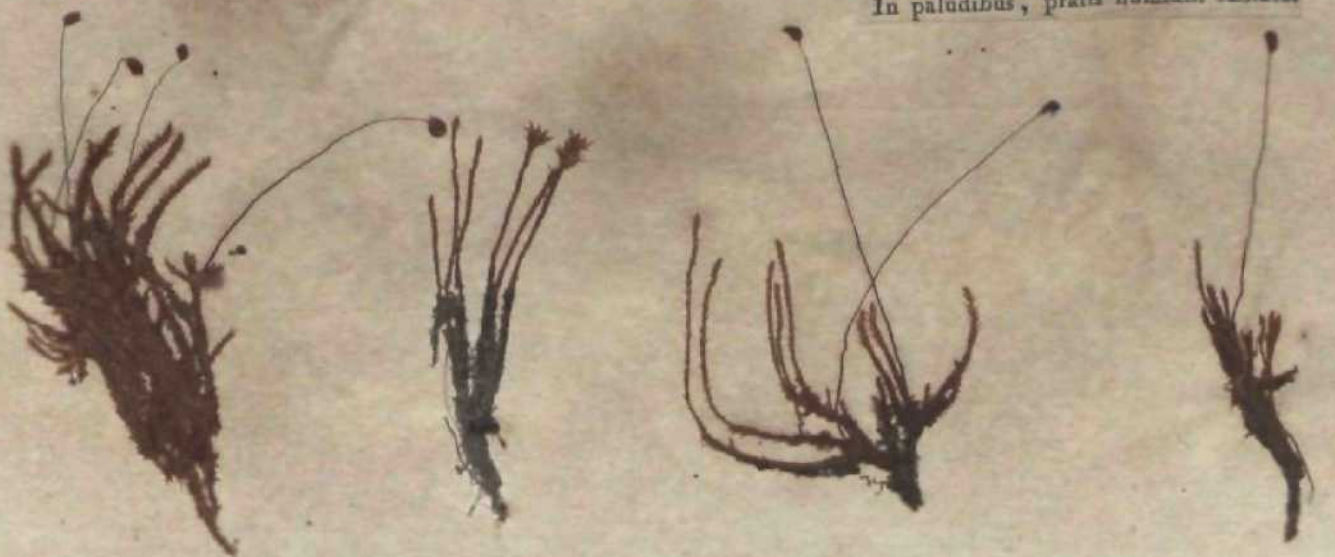

at •

37, Diphyscinm foliosmn II/bAr. Ofi^c. p. 3^.
Buxbaumil i'oloi* Linn. "Vvobara Diphyjciam £hrk, Meitr,
Ad via* cavas in sylvis. Vere,

38. *Buxbaumia aphylla* Linn.

In ericetis, ad sylvarum vias circa Bruyerium. Vere. Æstate.





Sg. Lest pa poly;nirha *Ilcdw.*
Bypnum fi Worms *IJlirfs, AngL*
Ad aiLuiiui (ruucot frequans. Mirlio.



40. *Hypnum lucens* Linn.
In udis umbrosis sylvarum, Maio.





4i. Hypnum immniscimnn *tTcdip.*

Hypnum proliferum Linn. Sp. pi- el H, piritv iinni *Ejusd. Syst. Veg.*

rt«q<*>»* « "Jivil «t potnlriit. Vflre.



4 2. Eypnmm spientfam Redw.
Hj[inum piriciicum linn, Sp. pL et H. prolierUtn Ejud. S^it. Vrg.
In fvlarum JQLI umhratit. Yen,

43. *Hypnum rautirnm X wartz.*

ftj l... r- Sel r«Wt H : id.

Ji& orii Sylvai-uoï , ir-jus pratis paludosis. Aprili.



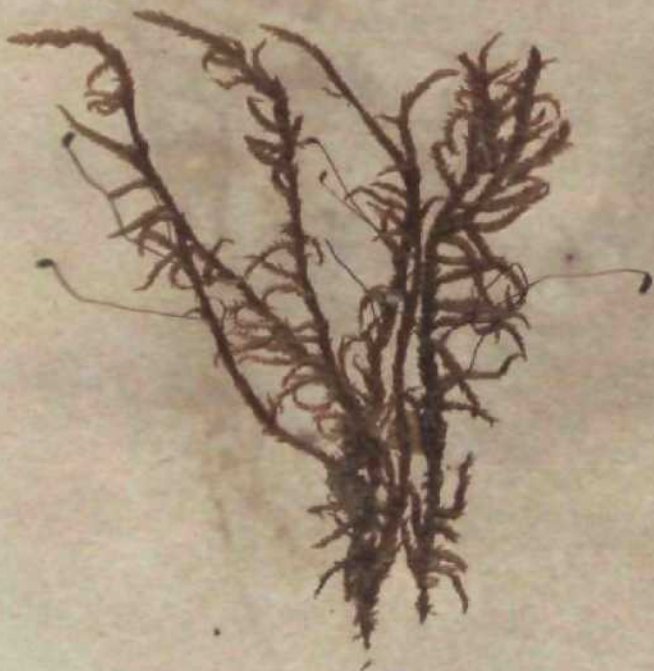

44i. *Hyjinum finnim Linn.*
la pf<li et i^Jvis. Vet A*



45. *ITypnum untUihtirai Linn.*
la L um id is sjUarum. Maio.

4* Hypnum Uⁿiiculatum Lⁱm.
In sylvaniia lunt udif₅ .a trpacoj patrtioif Veto.





47- *Neckera ciirtipemlula* *Vedit:*

•f^jTium tarj.'MiduSum *Linn.*

I lyMi »f r*mm et in arboruru irumu. Ver#.*

Var, a. • cbru. Villart Jieck*r«. lunjalo:* , nncnpator ,*

*Cfr. t*c/. Jforf. hot. jirg. p. ^a. /ui. i.*



48. *Neckera crista* Hedw.
Hypnum ~~emputn.~~ *Linn.*
Ad ailwruu ~~IFUDCOS~~ in sylvia inntosii, Vere.



49- Jnfigennsnnia reptans
Xa ligni» pn'ridis sylvarum. Ajjriii.



50. Jungfrannfa plaipl'illn *Linn*,
In ^i-butiini truuti* ad gafci. *Februario*.





Si. JisncTBiannia ifi norosa Linn.
 " sylvis. Vete.
 Ad tenAm ma.ii.ia> ia





Asplenium platyneuron Hed.
In Litis Au-aram. ad rivulos. Aprilis et M^o 1779

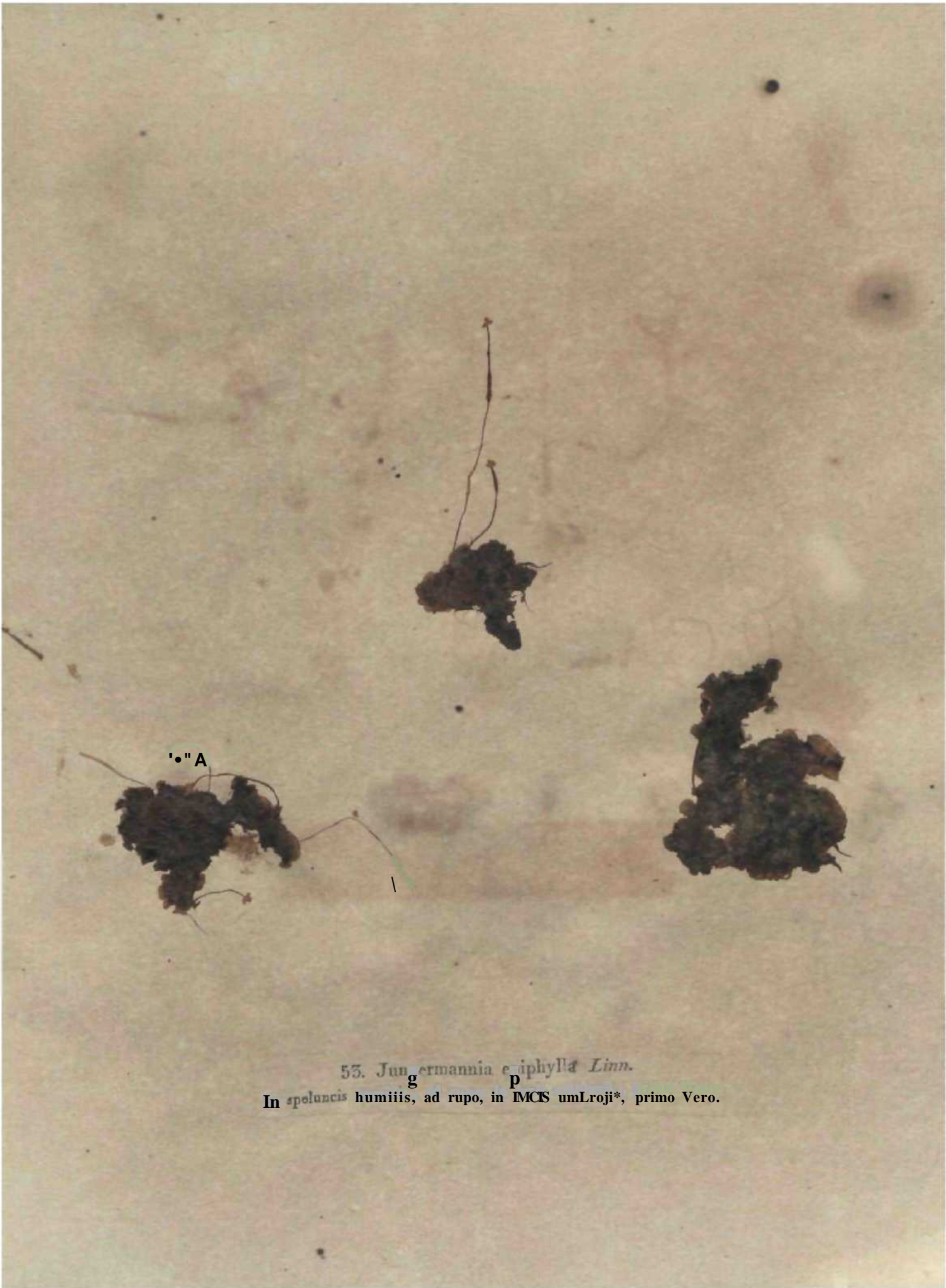

"A"

53. Jungermannia eiphylla Linn.
In speluncis humiis, ad rupo, in MCIS umLroji*, primo Vero.

5[^]. Jungfrmannia p-*tl*mata *Hedw.*
Ad Crocos pntreiccnfw sjJvarutu, Aprili, Mot catujj eljm *fractific.*



5! \ Antboccrns lievis *Linn.*
Ad Uteri foirarum »oJo pmgtii, in pr«tii humidis. Autum.

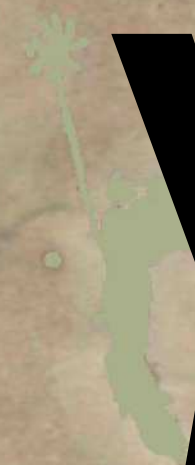

Y

,%. Mnrcantia poljmnrpiia Linn.
la umbroiii, humidisque, ad fontes et ffd. Aestate.





Sj. Endocarpon minutum Achar. Meth.

Li' li'-n in in 1.1'in Lmn.

la rapibut f p^rphymticii), Vjtiw Avpehc prapa Stamoat. Æstate.

58. *Lecidea decipiens* Jthcr. *Meth.*
Lichen decipiens Hedw. *Sturp. Crypt. II. tab. 1. f. 5. Achar. Prodr.*
(excluso *Lich. t. VIII. qui distinctus apparet, uti ex Herbario Villars habemus).*
Lichen evellaid ^{^M} f. *Jacq. Collect. III. t. 5. / 3. Lich. pantospermus Vill.*
Dalp. *madida, circa Argentoratum.*



59. *Corniphn oKmlrica vfehar. Mcth. ft Lichen, univers.*
Lichen cylindricus *Li-ut, jima. accd. Uaabliciris prgbosciioa DecanH.*
In immu *Vogessorum rapibus, e. g. mont. Ho* *acum album.*



60. Gyrophora postulate j4rhar. Ziehrn. urdvcrs.
Lichen p^lulatus Him. Umbilicaris pnsiulma tteflni. Decand.
ID saxi* midu.



61. *Peltigera* »«caia *Drrand. FL gall 1104.*
Lichen saccatus linn. Fahidea tteetta Achar, Melh.
Ad terrain el in rapiboj, l_uns montosis.





6a. *Lobaria ptilmnaria* Decand. *Ft gall.* 1090.
Lichen pu I ru unarms *Linn.* *Parmelia pulmonacea.* *At ar. Meth.*
Ad arlurum tniuovs, in raonlosi* - *Estato.*



63. *Physcia furfuracea* DerarJ. Ff. gull. 1074²
Lichen Inrl'iracoLS I^in. Farra^'ia t'ocfonewi. Arhar. Meth.
Id racnij jdjiotum l'reqieeis, iod rarius rum scutellis.





64. *Physcia ciliaria* Detand. №1, galh 1075.
lichen cilia m *Littn*, *Paruslia ciliaris* Detand. r. *Mtik.*
In »ri»rum Irancij frequens.

65. *Imbricaria diatrypa* Decand. *Fl. gall.* 1065.
Parmelia diatrypa Achar. *Meth. et Lichen. univ.*
In saxis et arboribus, sed absque scutellis.





fig, *Imbricaria parietina* *Drrand. FL gall. 1660.*
Lirleo pariolrnus /Ann.
Ad tmnc< uWiiu, in *marii*, uwis, !r>quuni.

67. Placndiim odirolrncum *Deca/uf. 1-1. goto. 1027.*
lichtn nmr<lii *IlyJ'ni. Lich, arliruUurus Wylj. PormoJi* saxicola Ache,-. Mrtk.*
Ail snXii, murojj pi pjinaius IJMU^US yn.<iu>.





68. *Squammaria Ipriligeni nrrand. F/. gatt- 1018.*
Lichen l»tig*ra» Wiber. Parmeii Jrhar. Melk Lucanora LjusL Zuh. univ.*
Ad terrain et upra matcoi.





69. *Patellaria tarum*. *Decand. Ft. gal.* 9^{R9}. TM ^a rupestris.
Lichen tartareus ^{iu} ^{mi} PirmcJi* tartaroa, Achir, Mtk, IQ rupibus.



70. *BtEOnjces rupcstris* *Person, Jlckar. Meih. <t Lick. unii>*,
Lichen hyssoiilta Una,
Ad terram glireus»jn et iaiiulosiui , inquo ropibuj.

71. Berr.mjrrs triworutn Perso. Ackar, Jlieth. ri Lit It. um\>.
Lichen ericetorum Linn. In ericetis ad terram argillosam.

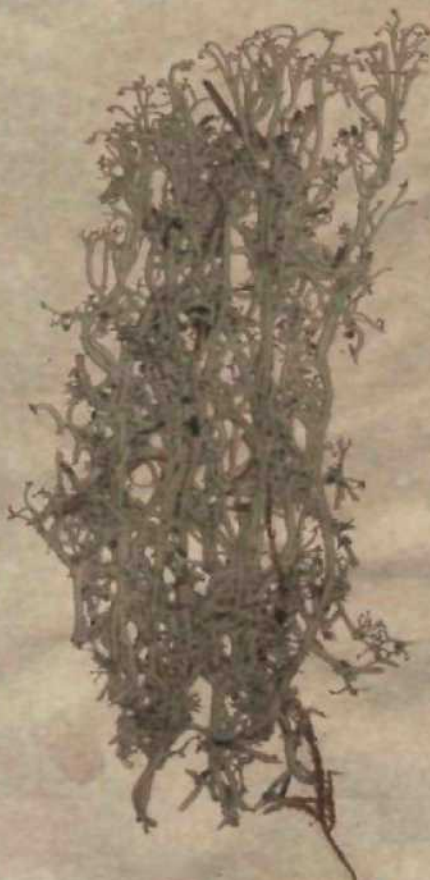

72. Ckdonia rangiferina, nronif, Fh gali. 910.

In pratii ot »j/v»* muuioaii, vulgat-is.



75. Si««ocaulon paschale *nerand. FKgaL 89r. Ach. Mcih. et Lich, univ.*
Lichen paschal^ *Jfitn, Ad sut ouda in montosis.*



> v

74. *Isidium corallinum* Decand Fl. gall. 887. Ach. Meth. et Lich. unio.
Lichen corallinus Linn. In rupibus, vulgare.



w

t

73. Hysterium conigenum Persoon Sit. fung*
At



76. ~~Pinus~~ pinastri *Sehroder Diar. lot.*
In tjln» «mortuis Pinorum.



77- *Xyloma ac<Tiniim Persoon \$f*- /^{ang.}*
In fuJiii Acorit luemlojilauni , A^{uuuu01}

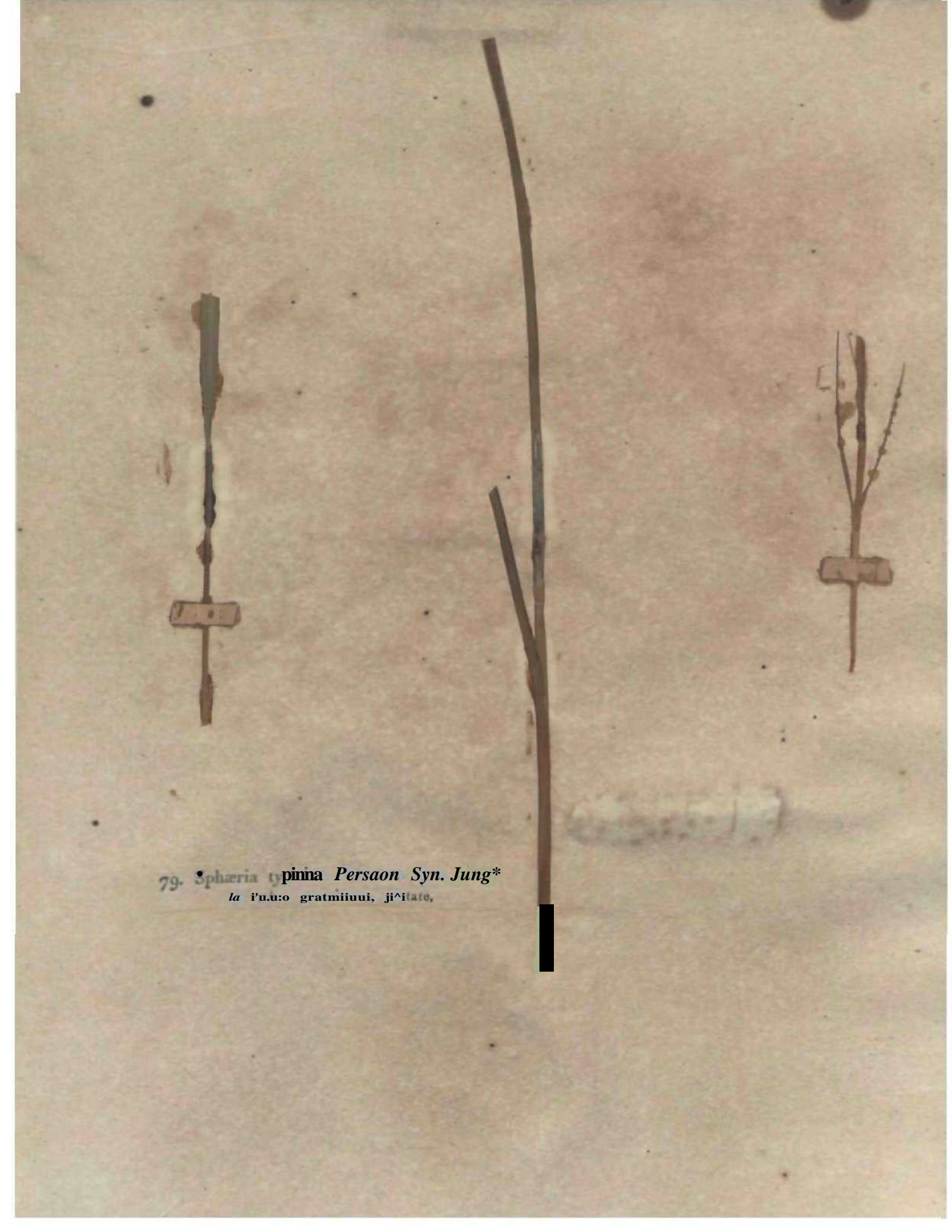

79. *Sphaeria pinna* Persoon Syn. Jung*
la r'u.u:o gratmiiuui, jivitate.

8a Spbrria disci formic *Boffin. Fersoon S\n.fv/tg.*
ID cunico wuiccata rauuloruiD Fagi, tutu anno.

81. Sphaeria herbarum *Persoon Syn. fung. p. 78.*
In caulis emortuis, umbelliferarum aliarumque plantarum. Hyems.



6a. *Sphaeria complanata* *second. Ft. gall. Sov. var. g.*
Sphaeria herb., nim a. PtrstHm Syn, Jvng. p. VS.
In foliis Ilicis aqu





83. Sclerotium Erysiphe. Pers. %* fig. p 124. var. b. corylea.
Erysiphe Cor¹² Mucor Erysiphe Linn.
In foliis Coryli AvolUn*. Autumnno.



84. Tubercubrja vufparis *Pcrsoon Syn.fung.*

Teem of a pi/qjur** *Ltax.*

In ramU eriDttrtiis Hrborum prflaWCiin RfLis xuLnc. Aalumao. Vere.





85. *Lycogala miniata* Persoon Syn. fung.
Lycoperdon epidendrum Linn.
In lignis putrescentibus; recessus miniato gaudet colore. Autumno.



86. jEcidiitm *Berbendis Persoon Syn. fui>g.*

ID iõii's *Borburidk rulgüt'a. Julio.*





88. *Æcidium Tussilaginis* Gmelin Syst. Perso. Syn. fung.
Lycoperdon epiphyllum Linn.
In foliis Tauibgi ji « Eatjkok, Estate.



89. *Æcidium crassum* *Pcrso. Syn. ftng.*
In toll is Hhauini iVjitguJx. Maiu.





4jo. Uredo Lini *Dvcand*, *FL gali*. 63o.
Uradg jnioiatii , vnr. *b. Pert.*. \$Y**Jang*.
In LIDO cuthariicu, *Junio*.



91. *Uredo Alchemillæ Perso. Syn. fung.*
In *Alchemilla vulgaris*, locis montosis, Æstate.



4

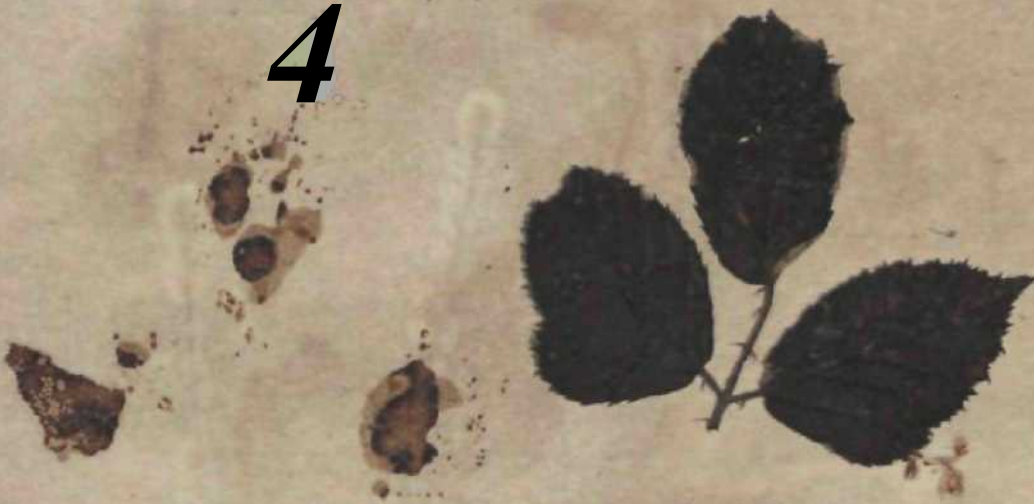

z. *Vit** Rubort^m *second*, 'Fl gnL 6*9.
Uredo *Ulii* K*bi fruticosi, Æstato.



q3 Uredo scutellata Perso. Syn. fung.

L e r ^ n scutellatnm Schrank.

In foliis Euphorb ~~scutellata~~ Aestato.

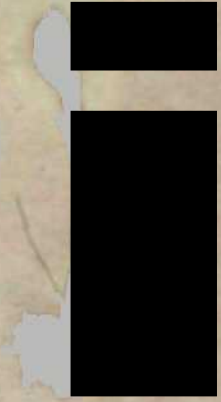

94. *Geoglossum hirsutum* Perso. *Syn. fung.*
Clavaria ophioglossoides Lino.
In sphagnetis, Autumno.

95. Geoglo^{finn} glahrtim *Perso. Syn.fung.*
Clavaria opt. • jglossoilw *Ehrh.*
In prim nJi^iowu , Autumnno.

C

9G. Fniia Soleniii *nccand. FI. galh 209.*

Solenja raodidfl Hciffm. FL germ. t. Sf, 1.

In iigui) putridti sylt'arum. *Autumno.*



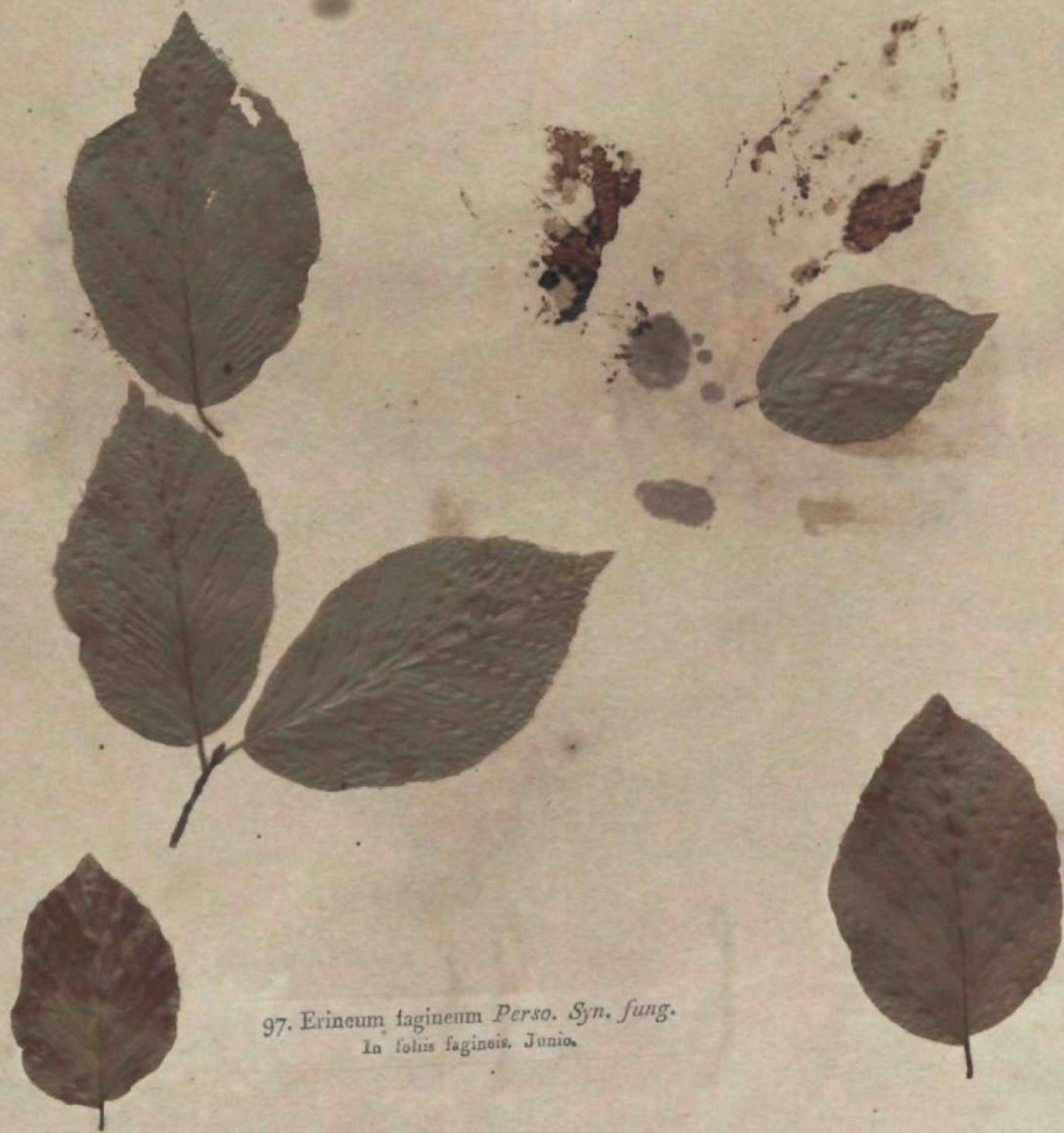

97. *Erineum fagineum* Perso. Syn. fung.
In foliis fagineis, Junio.



98. *Enneum tiliaceum*. *Perso. Syn. fung.*
In tuliii 'Tilia.' nuru[^]a?. *JE&At**.



99. *Erineum* aWum. *Perso.* ^y^*-Jung.*
la fuliu Alui gfitiaulic. *Ms I* ale.



100. *Erineum populimim!* *Perso. tyn, Jitng.*
In silva populi Montis & tate.



BOOK CARD
Indian Botanic Garden Library
BOTANICAL SURVEY OF INDIA

Call No. & X¹ ~ & Acc. No. B-10,119.....

Author. Mougeot, B. & others.

Title Stipis cryptogamae Voguso. Rhin-
*441 41 AH in Rhini Superioris...

Name of flower/Codic No.	Date of Issue	Date of Return

INDIAN BOTANIC GARDEN LIBRARY
BOTANICAL SURVEY OF INDIA

